JACKSON GRUNDY ESTATE AGENTS

www.jacksongrundy.com

The Rise, Kingsthorpe, NN2 6QQ

£140,000 - Guide Price Apartment

1 1 1

Google 4.8 ★★★★★ Customer Reviews

Department: Sales

Tenure: Leasehold







Jackson Grundy Estate Agents - Kingsthorpe
66 Harborough Road, Kingsthorpe, Northampton, NN2 7SH

Call Us 01604 722197
Email Us kingsthorpe@jacksongrundy.co.uk

The Property Ombudsman
naea | propertymark PROTECTED
arla | propertymark PROTECTED

Property Summary

Jackson Grundy is pleased to present this spacious ground floor apartment situated in the highly desirable Kingsthorpe village close to local amenities.

Offered with no onward chain the generous accommodation comprises welcoming hallway, dining area, refitted bathroom, kitchen, master bedroom with fitted storage cupboards, and large sitting room.

Externally you will find a single garage located in a nearby by block.

Further benefits include double glazing throughout, ample storage and no onward chain.

For more information and to book your viewing, please call Jackson Grundy Kingsthorpe on (01604) 722197.

EPC Rating: A. Council Tax Band: D.







Jackson Grundy Estate Agents - Kingsthorpe
66 Harborough Road, Kingsthorpe, Northampton, NN2 7SH

Call Us 01604 722197
Email Us kingsthorpe@jacksongrundy.co.uk

The Property Ombudsman
naea | propertymark PROTECTED
arla | propertymark PROTECTED





Jackson Grundy Estate Agents - Kingsthorpe
66 Harborough Road, Kingsthorpe, Northampton, NN2 7SH

Call Us 01604 722197
Email Us kingsthorpe@jacksongrundy.co.uk

The Property Ombudsman
naea | propertymark PROTECTED
arla | propertymark PROTECTED

Floorplan

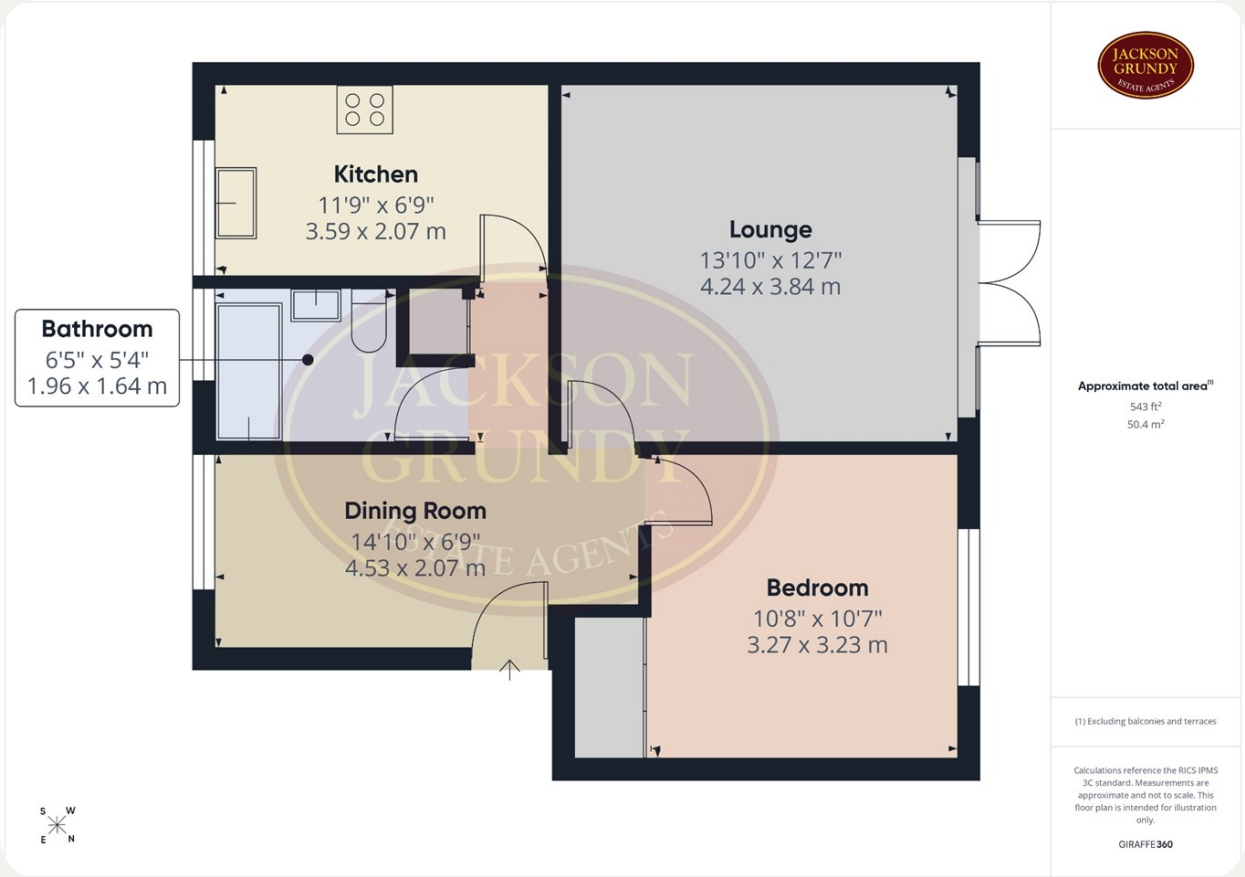

Agents Notes

1. Viewings by appointment only through Jackson Grundy. 2. These particulars do not form part of any offer or contract and should not be relied upon as statements or representation of fact. They are not intended to make or give representation or warranty whatsoever in relation to the property and any intending purchaser or lessee should satisfy themselves by inspection or otherwise as to the correctness of the same. We strongly recommend that all the information we provide be verified by you on inspection, and by your surveyor and conveyancer. 3. Photographs illustrate parts of the property as were apparent at the time they were taken. 4. Any areas, measurements, distances or illustrations are approximate for reference only. 5. We have not performed a structural survey on this property and have not tested the appliances, services and specific fittings, an intending purchaser must satisfy himself by inspection by independent advice and/or otherwise to this property. 6. Whilst we carry out our due diligence on a property before it is marketing and we endeavour to provide accurate information, buyers are advised to conduct their own due diligence. 7. Our information is presented to the best of our knowledge and should not solely be relied upon when making purchasing decisions.

Jackson Grundy Estate Agents - Kingsthorpe
66 Harborough Road, Kingsthorpe, Northampton, NN2 7SH

Call Us 01604 722197
Email Us kingsthorpe@jacksongrundy.co.uk

The Property Ombudsman
naea | propertymark PROTECTED
arla | propertymark PROTECTED

Thank you for your interest

Feel free to contact us or submit a viewing request. Our dedicated property experts are available and ready to assist you.

www.jacksongrundy.com

Jackson Grundy Estate Agents is a division of Jackson Grundy Ltd
Registered office: Gough Lodge, Main Road, Duston, Northampton, NN5 6JJ - Company Registration No: 3636152

Jackson Grundy Estate Agents - Kingsthorpe
66 Harborough Road, Kingsthorpe, Northampton, NN2 7SH

Call Us 01604 722197
Email Us kingsthorpe@jacksongrundy.co.uk

The Property Ombudsman
naea | propertymark PROTECTED
arla | propertymark PROTECTED