



www.jacksongrundy.com

The Drive, Phippsville, NN1 4SP

£300,000 - Offers in Excess of Terraced

3 2 2



Department: Sales

Tenure: Freehold

Jackson Grundy Estate Agents - Kingsley
44 Kingsley Park Terrace, Kingsley, Northampton, NN2 7HH

Call Us 01604 715000
Email Us kingsley@jacksongrundy.co.uk



Property Summary

Jackson Grundy is thrilled to bring to the market this rarely available double bay fronted three bedroom terraced property in the sought after, and highly regarded Phippsville location.

Effortlessly blending original features with modern charm, the spacious accommodation comprises welcoming entrance hall, separate reception rooms, kitchen/breakfast room, conservatory and shower room to the ground floor. To the first floor you will find three well proportioned bedrooms and four piece family bathroom.

Externally you will find a private, low maintenance front garden on approach. And to the rear, a private garden mainly laid to lawn leading to the garage, accessed by a gated rear service road.

Further benefits include double glazing throughout, gas central heating and ample storage.

For more information and to book your viewing, please call Jackson Grundy Kingsley on (01604) 715000.

EPC Rating: D. Council Tax Band: C





Floorplan

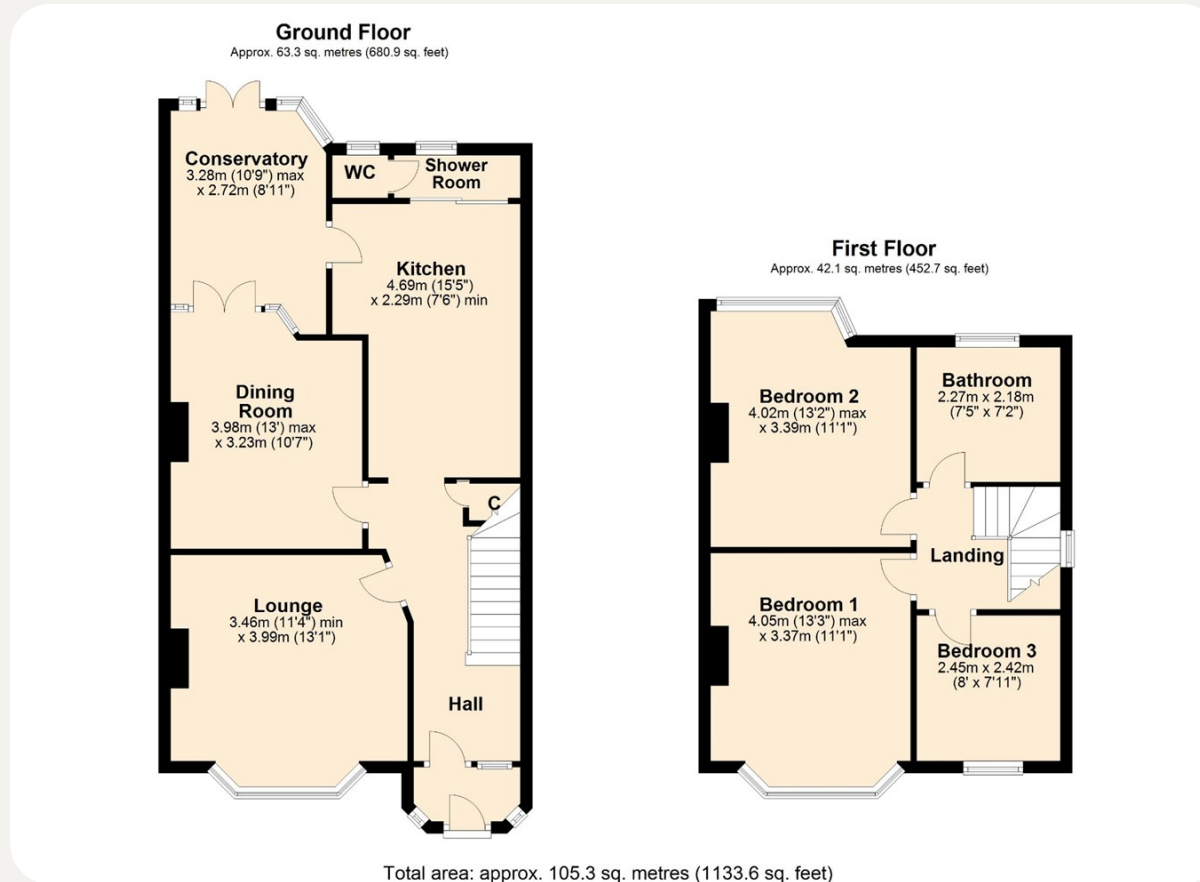

Agents Notes

1. Viewings by appointment only through Jackson Grundy. 2. These particulars do not form part of any offer or contract and should not be relied upon as statements or representation of fact. They are not intended to make or give representation or warranty whatsoever in relation to the property and any intending purchaser or lessee should satisfy themselves by inspection or otherwise as to the correctness of the same. We strongly recommend that all the information we provide be verified by you on inspection, and by your surveyor and conveyancer. 3. Photographs illustrate parts of the property as were apparent at the time they were taken. 4. Any areas, measurements, distances or illustrations are approximate for reference only. 5. We have not performed a structural survey on this property and have not tested the appliances, services and specific fittings, an intending purchaser must satisfy himself by inspection by independent advice and/or otherwise to this property. 6. Whilst we carry out our due diligence on a property before it is marketing and we endeavour to provide accurate information, buyers are advised to conduct their own due diligence. 7. Our information is presented to the best of our knowledge and should not solely be relied upon when making purchasing decisions.



Thank you for your interest

Feel free to contact us or submit a viewing request. Our dedicated property experts are available and ready to assist you.

www.jacksongrundy.com

Jackson Grundy Estate Agents is a division of Jackson Grundy Ltd

Registered office: Gough Lodge, Main Road, Duston, Northampton, NN5 6JJ - Company Registration No: 3636152

Jackson Grundy Estate Agents - Kingsley

44 Kingsley Park Terrace, Kingsley, Northampton, NN2 7HH

Call Us 01604 715000

Email Us kingsley@jacksongrundy.co.uk

