



www.jacksongrundy.com

Shire Place, Overstone Lodge, NN3 8DE

£200,000 End of Terrace

3 Beds 1 Bath 1 Living Room



Department: Sales

Tenure: Freehold

Jackson Grundy Estate Agents - Weston Favell
11 Weston Favell Centre, Northampton, NN3 8JZ

Call Us 01604 784990
Email Us westonfavell@jacksongrundy.co.uk



Property Summary

An end terrace three bedroom property situated within the popular Overstone Lodge area of Northampton, in close proximity of all good amenities, schools and road links.

The accommodation comprises entrance hall, cloakroom, kitchen with adjoining dining room and lounge.

To the first floor there are three bedrooms and a bathroom.

Outside there are gardens to the front and rear along with communal parking.

EPC Rating: C. Council Tax: A.





Floorplan

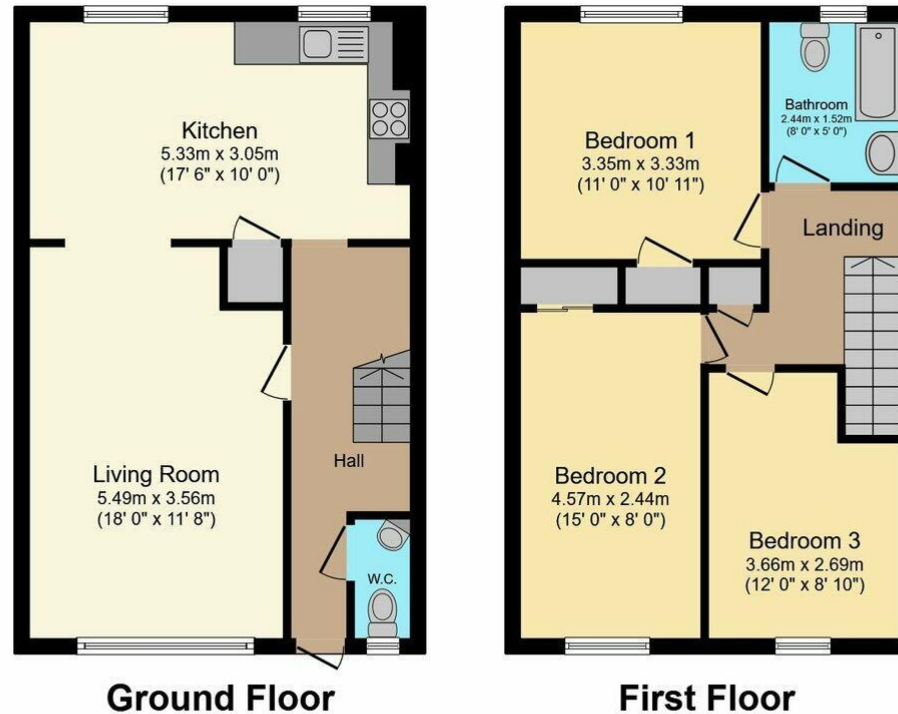

Total floor area 92.1 m² (991 sq.ft.) approx

This floor plan is for illustrative purposes only. It is not drawn to scale. Any measurements, floor areas (including any total floor area), openings and orientation are approximate. No details are guaranteed, they cannot be relied upon for any purpose and they do not form part of any agreement. No liability is taken for any error, omission or misstatement. A party must rely upon its own inspection(s). Powered by www.focalagent.com

Agents Notes

1. Viewings by appointment only through Jackson Grundy. 2. These particulars do not form part of any offer or contract and should not be relied upon as statements or representation of fact. They are not intended to make or give representation or warranty whatsoever in relation to the property and any intending purchaser or lessee should satisfy themselves by inspection or otherwise as to the correctness of the same. We strongly recommend that all the information we provide be verified by you on inspection, and by your surveyor and conveyancer. 3. Photographs illustrate parts of the property as were apparent at the time they were taken. 4. Any areas, measurements, distances or illustrations are approximate for reference only. 5. We have not performed a structural survey on this property and have not tested the appliances, services and specific fittings, an intending purchaser must satisfy himself by inspection by independent advice and/or otherwise to this property. 6. Whilst we carry out our due diligence on a property before it is marketed and we endeavour to provide accurate information, buyers are advised to conduct their own due diligence. 7. Our information is presented to the best of our knowledge and should not solely be relied upon when making purchasing decisions.



Thank you for your interest

Feel free to contact us or submit a viewing request. Our dedicated property experts are available and ready to assist you.

www.jacksongrundy.com

Jackson Grundy Estate Agents is a division of Jackson Grundy Ltd

Registered office: Gough Lodge, Main Road, Duston, Northampton, NN5 6JJ - Company Registration No: 3636152

Jackson Grundy Estate Agents - Weston Favell
11 Weston Favell Centre, Northampton, NN3 8JZ

Call Us 01604 784990
Email Us westonfavell@jacksongrundy.co.uk

