



www.jacksongrundy.com

Orchard Hill, Little Billing, Northampton, NN3 9AG

£1,150 - Monthly Detached Bungalow

2 1 1



Department: Lettings

Unfurnished

Jackson Grundy Estate Agents - Kingsley
44 Kingsley Park Terrace, Kingsley, Northampton, NN2 7HH

Call Us 01604 621561
Email Us lettings@jacksongrundy.co.uk





Property Summary

Available for immediate let is this two bedroom detached property offering spacious accommodation.

Lettings Information

Available From: 5 March 2025

Let Type: Long term

Features & Utilities

- ✓ Detached Bungalow
- ✓ Lounge & Separate Dining Room
- ✓ Kitchen & Utility Area
- ✓ Two Bedrooms
- ✓ Large Front & Rear Gardens
- ✓ Off Road Parking & Garage

Property Overview

Available for immediate let is this two bedroom detached property offering spacious accommodation and located within walking distance to Weston Favell shopping centre and local schooling. The property has recently been repainted throughout and has new carpets. The accommodation briefly comprises entrance hall, lounge with feature fireplace, kitchen, utility area, separate dining room, master bedroom with built in wardrobes, second bedroom and bathroom with shower over bath. Outside is an enclosed rear garden laid to lawn, front garden, off road parking and garage.

DRAFT DETAILS

At the time of print, these particulars are awaiting approval from the Landlord(s).

FEE DETAILS

Refundable Application Holding Deposit: One Weeks' Rent (To reserve a property and refundable if the Landlord decides not to proceed with your application. These monies will not be refunded if you decide not to proceed with the application, fail Right to Rent checks, provide false or misleading information or fail to provide any information needed to proceed with your application within 15 days. If your application is successful these monies will be deducted from your first months' rent). Refundable Security Deposit Five Weeks' Rent: (To cover breaches of agreement. This will be registered and protected with the Tenancy Deposit Scheme (TDS) and may be refunded at the end of the tenancy subject to property inspection). For other Permitted Fees please see the relevant section of the Tenant Guide on our website or visit our offices.

Pet Rent: Should the Landlord accept a pet in the property, the rent will be increased by £25 per month per free roaming pet. Pets are only accepted at the Landlord's discretion and this does not mean that this particular property will accept a pet. Enquiries should therefore be made prior to viewing.

AGENTS NOTES

i Viewings by appointment only through Jackson Grundy ii These particulars do not form part of any offer or contract and should not be relied upon as statements or representation of fact. They are not intended to make or give representation or warranty whatsoever in relation to the property and any intending purchaser or lessee should satisfy themselves by inspection or otherwise as to the correctness of the same iii Photographs illustrate parts of the property as were apparent at the time they were taken iv Any areas, measurements, distances or illustrations are approximate for reference only v We have not tested the appliances, services and specific fittings, an intending purchaser must satisfy himself by inspection by independent advice and/or otherwise to this property.

MATERIAL INFORMATION

Electricity Supply – Mains

Gas Supply – Mains

Electricity/Gas Supplier – <https://www.ofgem.gov.uk/information-consumers/energy-advice-households/finding-your-energy-supplier-or-network-operator>

Water Supply – Mains

Sewage Supply – Mains

Broadband – <https://www.openreach.com/fibre-checker>

Mobile Coverage – <https://checker.ofcom.org.uk/en-gb/mobile-coverage>

Solar PV Panels – None

EV Car Charge Point – No

Primary Heating Type – Gas

Parking – Off Road

Accessibility – Level

Right of Way – Ask Agent

Restrictions – Please Ask Agent

Flood Risk – <https://flood-map-forplanning.service.gov.uk/>

Property Construction – Brick

Outstanding Building Work/Approvals – Ask Agent

Floorplan

Ground Floor

Approx. 93.9 sq. metres (1010.5 sq. feet)

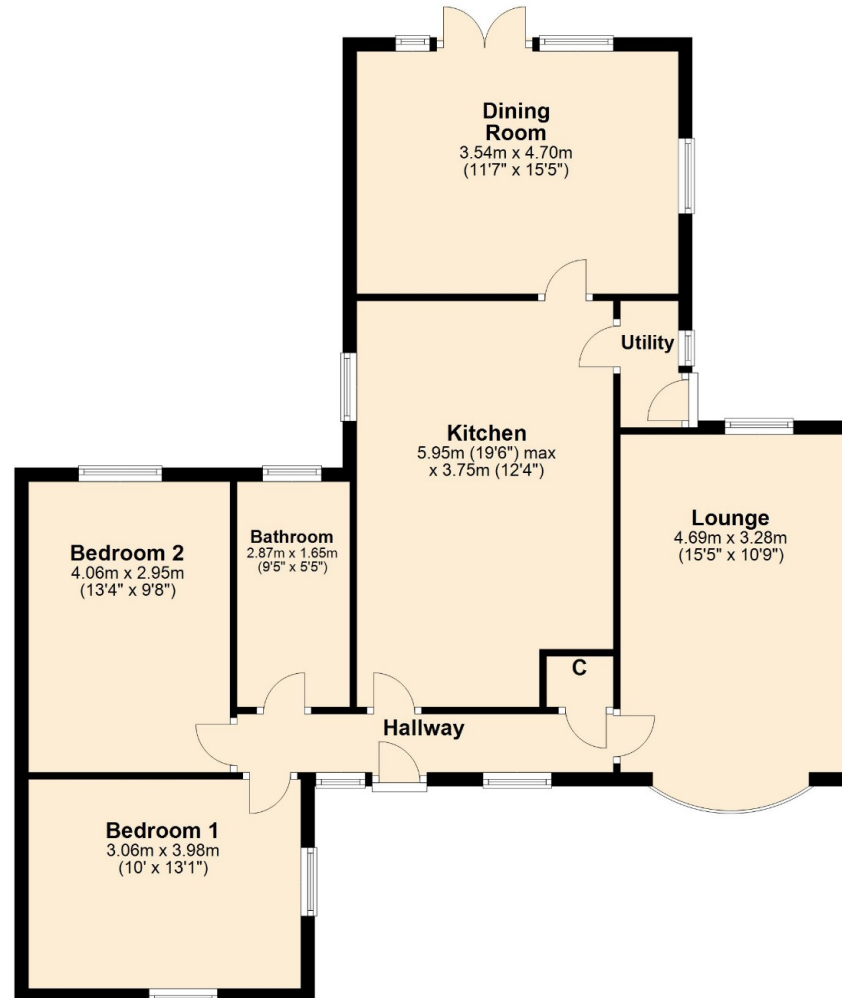

Total area: approx. 93.9 sq. metres (1010.5 sq. feet)



Thank you for your interest

Feel free to contact us or submit a viewing request. Our dedicated property experts are available and ready to assist you.

www.jacksongrundy.com

Jackson Grundy Estate Agents is a division of Jackson Grundy Ltd
Registered office: Gough Lodge, Main Road, Duston, Northampton, NN5 6JJ - Company Registration No: 3636152

Jackson Grundy Estate Agents - Kingsley
44 Kingsley Park Terrace, Kingsley, Northampton, NN2 7HH

Call Us 01604 621561
Email Us lettings@jacksongrundy.co.uk

